HAMILTON COUNTY House Districts

26 27 28 29 30 31

House District 28
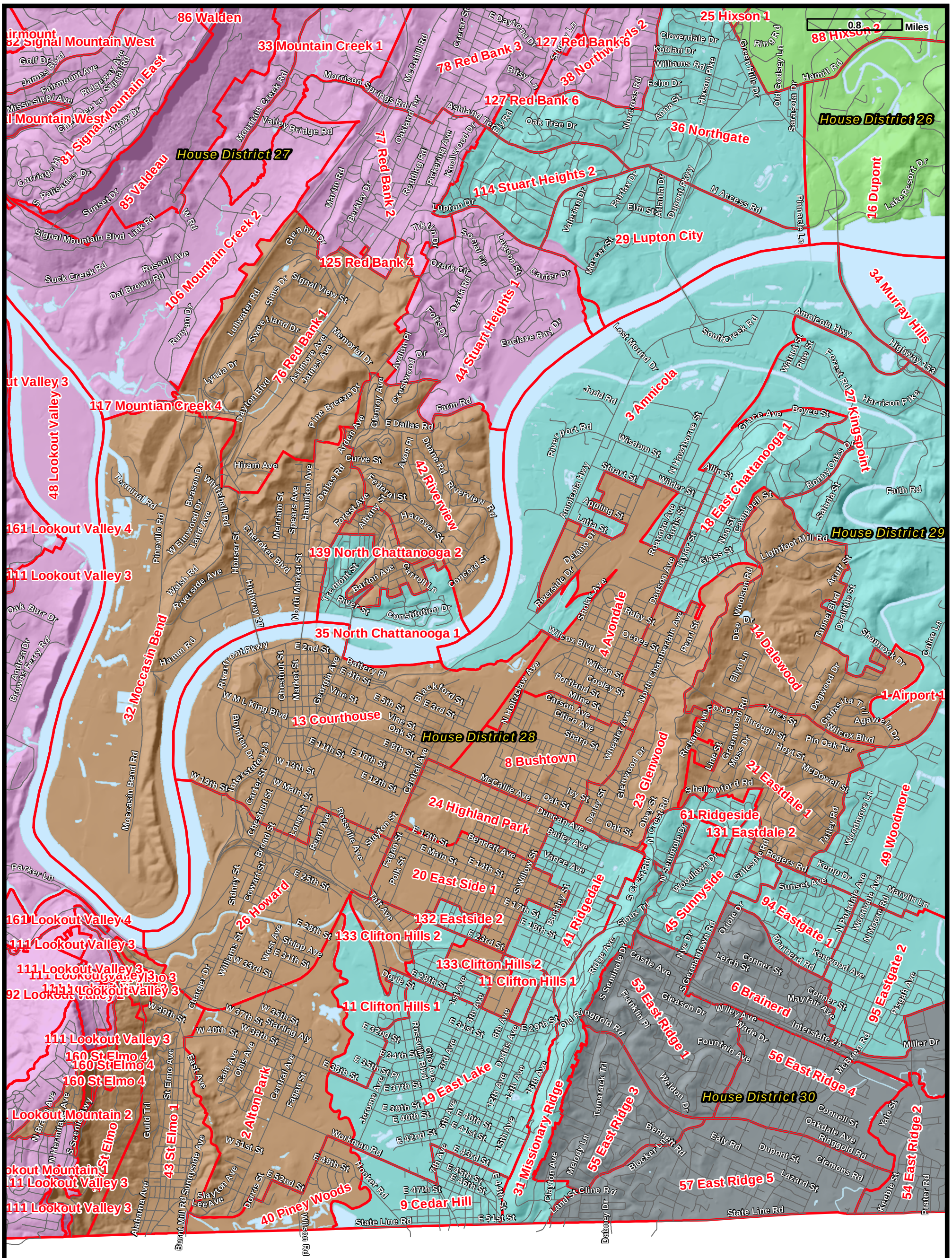
0